

SMUIN BALLET PRESENTS

THE CHRISTMAS BALLET
UNCORKED!



Photo: Patrick Fraser | Dancer: Erica Felsch

SMUIN
BALLET
Celia Fushille, Artistic Director

DEC 5-6 | SUNSET CENTER

DEAR FRIENDS OF SMUIN BALLET

Welcome to the 2014 edition of *The Christmas Ballet, Uncorked!* We are delighted that you are joining us in the festivities as we celebrate in classic Smuin style.

I can still remember the first performance of *The Christmas Ballet* in 1995. After so many years, we are happy to see familiar faces returning year after year, and to introduce new audiences to our holiday celebration. Michael Smuin never imagined his beloved production would become a tradition for so many throughout the Bay Area.

To mark this milestone year of *The Christmas Ballet*, I have invited four of our artists to create new works. Amy Seiwert, our Choreographer in Residence, is joined by three of our dancers in contributing new pieces. These three dancers are each in their second season dancing with us. In addition to shining on the stage, all three show great promise in their choreography.



Amy and Nicole Haskins will contribute works to our first act, *Classical Christmas*, and Ben Needham-Wood and Weston Krukow will provide additions in the second act, *Cool Christmas*.

The challenge for each of these choreographers is creating individual works that are fresh and distinctive, but that can still fit artistically within the framework of Michael's original production. The new pieces succeed beautifully!

With four brand new pieces, time-honored mainstays from the first edition two decades ago, and favorites not seen in a while, we hope this year's production will put you in the holiday spirit.

From all of us at Smuin Ballet, we wish you and your family a joyous season and a new year filled with every blessing.

Celia Fushille
Artistic Director



FOUNDER

MICHAEL SMUIN - An American master, Michael began his career as a dancer performing with San Francisco Ballet, American Ballet Theatre, and on Broadway. A Tony and Emmy Award-winning choreographer, Michael brought a signature style to his work on stage, in film, and on television. A maverick, he fearlessly blended the theatrical with the classical and popular and combined elements drawn from his vast stage experience. Michael's works continue to dazzle and entertain contemporary audiences. His company, Smuin Ballet, was founded in 1994 as a vehicle to showcase his creative versatility. Smuin Ballet maintains Michael's legacy today.

ARTISTIC DIRECTOR

CELIA FUSHILLE - As a founding member of Smuin Ballet and its principal dancer for over 12 years, Celia worked closely with founder Michael Smuin. In a career spanning 25 years, Celia performed on stages in the US and internationally, and appeared on television and in film. Celia's exuberant style embraces and personifies Smuin Ballet, a dance company whose works remain accessible to the public by marrying the grace and traditions of ballet with the multi-dimensional elements of contemporary music and dance. Today, Celia oversees the artistic direction of the Company, assuring that the inspiration that began over two decades ago lives on with each vibrant season of Smuin Ballet.

MANAGING DIRECTOR

RHONDA GROSSMAN - As Smuin Ballet's Managing Director, Rhonda oversees the business operations of the Company. With over 20 years of experience guiding creative organizations towards successful outcomes, Ms. Grossman focuses on a pragmatic approach to improving the company's financial and strategic position. Her past experience includes a senior position at The Magnes Collection of Jewish Art and Life (Formerly The Judah L. Magnes Museum). She holds a Bachelor of Science degree in Business Administration from the University of San Francisco's School of Management and an MBA in Sustainable Management from the Presidio Graduate School of San Francisco.

COMPANY MANAGER

JO ELLEN ARNTZ - Jo Ellen Arntz moved to San Francisco after receiving her BFA in dance from Creighton University. A member of San Francisco Ballet from 1981-1991, she's been on faculty at Marin Ballet, Miss Tilly's and Ballet Califa, adding wardrobe and stage management to her skill set. She began at Smuin Ballet as Wardrobe Supervisor in 1996 and became Company Manager shortly thereafter. Working with Michael Smuin at San Francisco Ballet and later his own company prepared her for the multiple hats she wears in the organization today. This summer she celebrated her 18th year on Marin Dance Theatre's faculty.

PRODUCTION DIRECTOR & STAGE MANAGER

KATHRYN T. GRAHAM - K.T. joined Smuin Ballet in 1997 after working as Production Stage Manager and Lighting Designer for Lewitzky Dance Company in Los Angeles, and Technical & Lighting Director for Washington Ballet in Washington D.C. with which she toured extensively both nationally and internationally. K.T. also engages in freelance projects and has particularly enjoyed serving as Production Stage Manager for Amy Seiwert's Imagery, Dances from the Heart benefits for The Richmond/Ermet AIDS Foundation, and the National Dance USA showcase in 2012.

BALLET MASTER

AMY LONDON - Amy London received her training in her hometown of Albuquerque, New Mexico from Karen Alwin and Shauna Bereska. She danced with Hartford Ballet, Diablo Ballet and Smuin Ballet. Favorite Smuin Ballet roles included: *Eternal Idol*, *Q.a.V.* and *Hearts Suite*. She has served on faculty for schools throughout the Bay Area and as Artistic Coordinator at Marin Ballet where she choreographed more than twenty works. As Smuin's Ballet Master, she has enjoyed continuing Michael's legacy as well as working with and being the caretaker of the works of Val Caniparoli, Trey McIntyre, Amy Seiwert, Ma Cong, Helen Pickett, Adam Houglund, Choo-San Goh and Jiří Kylián.

CREDITS

COSTUME CREDITS

Ann Beck Dance and Specialty Costumes, CMC & design, Valeri Clark, Thiem Ma, Birgit Pfeffer and Joan Pino and Susan Roemer. Boot sewing: Vincent Avery and Jo Ellen Arntz.

SCENERY CONSTRUCTION

Kathy Andrews, Island Creative Management.

WELLNESS TEAM

Lead Physical Therapist: Suzanne Martin, DPT;
Primary Orthopedic Care: The Stone Clinic; Company Acupuncturist: Devin Wu; Chiropractors: Leonard Stein, Allen Wood, John DeRoy; Hilot Therapy: Jeffrey Cohen; Massage Therapists: Yueming Li, Qiping Wu.

COMPANY TEACHERS

Rodolphe Cassand, Lee-Wei Chao, Sandra Chinn, Robert Dekkers, Celia Fushille, Shannon Hurlburt, Amy London, Pascale Leroy, Joanna Berman Mandel, Ruben Martin, Anton Pankevitch, Pollyanna Ribeiro, Amy Seiwert, Vanessa Thiessen, and Katherine Wells.

COMPANY PIANISTS

Olga Blednova, Mike Dolman, Juliya Ganina, Stephen Mello, Daniel Sullivan, Donald White and Billy Wolfe.

SPECIAL THANKS

Cassandra Carpenter, Chris Hardy, Suzanne Martin and Dr. Kevin Stone.

Looking for Something Different? Bring Your Group to Smuin Ballet!

"Irresistible! The Smuin dancers are at their finest!" – *New York Times*

Special Benefits and Group Discounts!

Groups of 10+ receive up to 25% off Regular Ticket Price at all venues!

Special Benefits* can include:

- Additional Discounts
- Backstage Tour
- Post-Show Reception
- Meet & Greet with Smuin Dancers

**Benefits vary based on group size and venue.*

For more information, contact Allen Lynch at allen@smuinballet.org or 415.912.1899

STAFF

Artistic Director: Celia Fushille
Managing Director: Rhonda Grossman
Company Manager: Jo Ellen Arntz
Ballet Master: Amy London
Choreographer in Residence: Amy Seiwert
Development Director: Deb Glazer
Development Manager: Ruth Marcus
Marketing Director: Mary Hand
Patron Services & eCommerce Manager: Allen Lynch
Senior Communications Manager: Darren Anderson
Production Director & Stage Manager: Kathryn T. Graham
Lighting Director: Michael Oesch
Technical Director & Assistant Stage Manager: Candice Moenich
Sound Director: Keagan Chipp
Wardrobe Assistant: Vincent Avery
Publicist: Carla Befera & Company
Photography: Keith Sutter, Patrick Fraser

BOARD OF TRUSTEES

Bruce Braden, *President*
Patti Hume, *Founding President*
Dell Larcen, *Vice President*
Karen Kadushin, *Secretary*
Edward H. Schweitzer, *Treasurer*
F.Thomas Aden
Lee D. Baxter
David J. Berger
Robert Challey
Alan L. Kaganov, Sc.D.
Edie Kirkwood
John Konstin
David M'Raihi, Ph.D.
Maria Nazari

Emeriti:
Vicki Fleishacker
John Murphy
Susan Stitt

SMUIN BALLET

Celia Fushille, Artistic Director

FOUNDER

Michael Smuin

ARTISTIC DIRECTOR

Celia Fushille

THE CHRISTMAS BALLET UNCORKED!

DEC 5-6 | Sunset Center | Carmel

MANAGING DIRECTOR

Rhonda Grossman

COMPANY MANAGER

Jo Ellen Arntz

CHOREOGRAPHER IN RESIDENCE

Amy Seiwert

BALLET MASTER

Amy London

PRODUCTION DIRECTOR & STAGE MANAGER

Kathryn T. Graham

LIGHTING DESIGN

Michael Oesch

COSTUME DESIGN

Sandra Woodall

SCENIC DESIGN

Douglas Schmidt

THE ARTISTS

Erica Chipp
Terez Dean
Erica Felsch
Nicole Haskins
Dustin James

Kevin James
Weston Krukow
Robert Moore
Ben Needham-Wood
Sarah Nyfield
Eduardo Permuy

Jonathan Powell
Joshua Reynolds
Susan Roemer
Jo-Ann Sundermeier
Erin Yarbrough

Smuin Ballet Media Sponsors

San Francisco Chronicle | [SFGate.com](https://www.sfgate.com)



Smuin Ballet Gratefully Acknowledges Our Season Partner:



CHOREOGRAPHERS

AMY SEIWERT - *Choreographer in Residence*

As a former dancer with Smuin Ballet for nine years, Ms. Seiwert had the honor of working with her mentor Michael Smuin for 8 of those. Honors include "25 to Watch" by Dance Magazine, "Hot 20 under 40" by 7x7, and a GOLDIE from the Bay Guardian. Twice she has been invited to participate in the NY Choreography Institute at the invitation of Peter Martins creating on dancers from The New York City Ballet. Her work is in the repertory of Atlanta, Colorado, Washington, Oakland, Louisville, American Repertory, and Carolina Ballets, as well as AXIS Dance, Robert Moses KIN, and Ballet Austin. Other projects include premieres for Smuin, Milwaukee, Kansas City and Cincinnati Ballets. In addition to being the Choreographer in Residence for Smuin Ballet, Ms. Seiwert also serves as the Artistic Director of Amy Seiwert's Imagery and is an Artist in Residence at ODC Theater. www.AmySeiwert.com

DID YOU KNOW?

You could be part of Smuin Ballet's inner circle!

We have programs with perks:

- Go on a back stage tour.
- Be invited to a sneak peek at upcoming ballets.
- Be a guest at a party with the dancers.

We have programs with you in mind:

- **Jeté**
Providing young, adult students the chance to enjoy Bay Area dance.
- **Alumni Club**
Host your Alumni group events with Smuin Ballet and earn special rates and perks!
- **Groups with Benefits**
Groups of 10+ earn special discounts. Larger groups earn even greater rewards.

For more information, contact Darren Anderson at darren@smuinballet.org or 415.556.5000 ext. 101

THE CHRISTMAS BALLET UNCORKED!

ACT 1: CLASSICAL CHRISTMAS

All choreography by Michael Smuin unless otherwise noted.

Magnificat

Music: J. S. Bach

The Company

Domine

Music: W. A. Mozart

12/5: Erica Felsch, Erin Yarbrough

12/6: Erica Chipp, Nicole Haskins

Veni, Veni Emmanuel

Music: Traditional Carol

Women of the Company

Gratias (from Mass in C Minor)

Music: W. A. Mozart

12/5: Susan Roemer, Joshua Reynolds, Robert Moore

12/6: Terez Dean, Ben Needham-Wood, Jonathan Powell

Caroling, Caroling/Bright, Bright

Choreography: Amy Seiwert

Music: Alfred Burt Recorded by: Chanticleer

12/5: Nicole Haskins, Sarah Nyfield, Dustin James,

Ben Needham-Wood, Jonathan Powell

12/6: Nicole Haskins, Erica Felsch, Kevin James, Weston Krukow, Robert Moore

Ave Maria

Music: F. Schubert Vocalist: Nana Mouskouri

12/5: Jo-Ann Sundermeier

12/6: Susan Roemer

For Unto Us A Child Is Born

Music: G. F. Handel (from *Messiah*)

12/5: Erica Chipp and Ben Needham-Wood with the Company

12/6: Erin Yarbrough and Dustin James

La Virgen Lava Pañales

Music: Traditional Carol Recorded by: Placido Domingo

12/5: Eduardo Permuy

12/6: Jonathan Powell

The Gloucestershire Wassail

Music: Traditional

The Company

Largo

Music: A. Corelli

12/5: Erin Yarbrough and Jonathan Powell

12/6: Jo-Ann Sundermeier and Robert Moore

Fantasia

Choreography: Nicole Haskins

Music: Traditional Recorded by: James Galway

12/5: Terez Dean and Ben Needham-Wood, Jo-Ann Sundermeier and

Weston Krukow, Erica Chipp and Robert Moore

12/6: Terez Dean and Jonathan Powell, Erica Felsch and Joshua Reynolds,
Susan Roemer and Dustin James

Licht bensch'n "Candle Blessing"

Music: Traditional

12/5: Susan Roemer with the Men of the Company

12/6: Erin Yarbrough

Dobra Notsch "Sleep Well"

Music: Traditional

12/5: Susan Roemer and Robert Moore

12/6: Erin Yarbrough and Ben Needham-Wood

Jauchzet Frohloeket

Music: J. S. Bach

The Company

Opening Solo: 12/5: Nicole Haskins 12/6: Terez Dean

DONATE BY TEXT!

Text SMUIN to 56512

Thank you for your
support.

INTERMISSION

THE CHRISTMAS BALLET UNCORKED!

ACT 2: COOL CHRISTMAS

Overture

Santa Claus is Coming to Town

Music: Haven Gillespie & J. Fred Coots

Recorded by: The Jackson 5;

A Visit from Saint Nicholas

Words by: Clement Moore Recorded by: Louis Armstrong

Christmas in New Orleans

Music: Richard Sherman & Joe Van Winkle Recorded by: Louis Armstrong with
Benny Carter's Orchestra

The Company

Santa Baby

Music: Joan Javits, Phil Springer & Tony Springer Recorded by: Eartha Kitt

12/5: Erica Felsch with the Men of the Company

12/6: Jo-Ann Sundermeier

Blue Christmas

Music: Billy Hayes & Jay Johnson Recorded by: Elvis Presley

12/5: Joshua Reynolds with the Women of the Company

12/6: Eduardo Permuy

Mean and Green

Choreography: Weston Krukow

Music: Albert Hague Recorded by: Thurl Ravenscroft

12/5: Robert Moore with Ben Needham-Wood, Kevin James, Dustin James

12/6: Ben Needham-Wood with Jonathan Powell, Kevin James, Dustin James

Baby It's Cold Outside

Music: Frank Loesser Recorded by: Ray Charles and Betty Carter

12/5: Erin Yarbrough and Jonathan Powell

12/6: Nicole Haskins and Joshua Reynolds

Winter Weather

Music: T. Shapiro Recorded by: Benny Goodman, Peggy Lee, and Art Lund

The Company

La Calandria

Music: Nicandro Castillo Recorded by: Linda Ronstadt

12/5: Erica Chipp

12/6: Sarah Nyfield

Christmas Island

Music: Lyle Moraine Recorded by: Leon Redbone

12/5: Erica Felsch, Susan Roemer, Erin Yarbrough with
Terez Dean and Weston Krukow

12/6: Nicole Haskins, Jo-Ann Sundermeier, Erin Yarbrough with
Erica Chipp and Jonathan Powell

Droopy Little Christmas Tree

Music: Benny Martin

12/5: Dustin James, Jonathan Powell, Joshua Reynolds

12/6: Weston Krukow, Ben Needham-Wood, Robert Moore

Sugar Rum Cherry

Music: P. Tchaikovsky Adapted and recorded by: Duke Ellington

Women of the Company

Drummer Boy

Music: Katherine K. Davis, Henry Onorati & Harry Simeone Recorded by: Lou Rawls

12/5: Jonathan Powell

12/6: Ben Needham-Wood

I Pray On Christmas

Choreography: Amy Seiwert

Music: Harry Connick, Jr

12/5: Nicole Haskins and Weston Krukow with the Company

12/6: Erica Chipp and Jonathan Powell

Frosty the Snowman

Choreography: Ben Needham-Wood

Music: Walter "Jack" Rollins and Steve Nelson Recorded by: Zee Avi

12/5: Joshua Reynolds with the Company

12/6: Weston Krukow

It's the Most Wonderful Time of the Year

Choreography: Amy London

Music: Edward Pola and George Wyle Recorded by: Andy Williams
with Robert Mersey & his orchestra, arranged by Johnny Mandel

The Company

White Christmas

Music: Irving Berlin Recorded by: Bing Crosby

The Company

ARTIST PROFILES



ERICA CHIPP (Dancer) A native of Lake Tahoe, NV, Erica trained at The Harid Conservatory in Florida before joining Festival Ballet Providence in 2004. Directed by Mihailo Djuric, she performed featured roles in Viktor Plotnikov's *Cinderella*, Agnes de Mille's *Rodeo*, Colleen Cavanaugh's *Pippi* and Balanchine's *Tarantella*, *Rubies* and *Donizetti Variations*. Erica was also a guest artist for Sierra Nevada Ballet, where she was directed by one of her former ballet teachers, Rosine Bena, in the principal roles of *Giselle* and *Coppelia*. This is Erica's fifth season with Smuin Ballet.

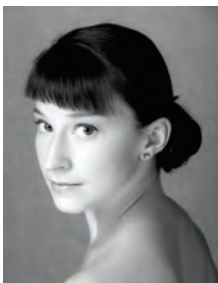

TEREZ DEAN (Dancer) Born in Poughkeepsie, NY, Terez was accepted into the prestigious School of American Ballet, NYC at age fifteen. There she performed with NYCB in Balanchine's *Western Symphony*, *Union Jack*, and *Scherzo a la Russe*. In 2005, Terez joined State Street Ballet of Santa Barbara, dancing Robert Battle's *Rush Hour*, *Les Sylphides*, and *Napoli*. Terez joined Smuin Ballet in 2008, and has been featured in many works: Trey McIntyre's *The Naughty Boy*, Ma Cong's *French Twist*, Val Caniparoli's *Swipe*, Adam Houghland's *Cold Virtues*, and Jiří Kylián's *Petite Mort*.



ERICA FELSCH (Dancer) Native to the Bay Area, Erica attended North Carolina School of the Arts before being offered a full scholarship with the SF Ballet School's Professional Program, where she performed and toured with company productions. Erica then went on to dance with Garage Contemporary Ballet, Madison Ballet, Nova Ballet, and Colorado Ballet. In 2009, Erica joined Ballet Arizona and performed both soloist and principal roles in *La Valse*, *Sleeping Beauty*, *Cinderella*, and Ib Andersen's *Symphony Classique*. After three seasons with Ballet Arizona, Erica joined Smuin Ballet. This is her second season with Smuin Ballet.



NICOLE HASKINS (Dancer/Choreographer) Hailing from Venice Beach, California, Nicole began her professional career at Sacramento Ballet and later The Washington Ballet. Nicole's career highlights thus far include her performances as "Alice" in Ron Cunningham's *Alice in Wonderland*, "Lucy" in Michael Pink's *Dracula* and "Liberty Bell" in Balanchine's *Stars and Stripes*. Nicole is also an experienced choreographer, who is honored to have participated in the New York Choreographic Institute where she was awarded their Fellowship Grant.



DUSTIN JAMES (Dancer) A Houston, Texas native, Dustin began dancing at the age of 11. He received his early training at Houston Ballet II before joining BalletMet Columbus. After four years in Columbus, he moved to Dance Theatre of Harlem for two years. While at the Dance Theater of Harlem, Dustin performed George Balanchine's *Agon*, Helen Pickett's *When Love*, as well as works by choreographers like Alvin Ailey and Robert Garland. He has also danced with the National Choreographers Initiative and as a guest artist with Sierra Nevada Ballet. This is Dustin's first season with Smuin Ballet.

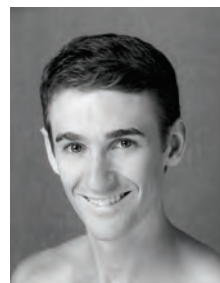

KEVIN JAMES (Dancer) originally from Atlanta, Georgia, where he trained with the Atlanta Ballet Centre for Dance Education, Kevin graduated from Butler University with a BFA in Dance Performance, with honors. After graduation, he joined Sarasota Ballet for two years, where he performed works by a variety of choreographers, including Yuri Possokhov, John Cranko, Andre Prokovsky, and Sir Peter Wright. Kevin then danced with Minnesota Ballet for three years, where he performed solo and principal roles, such as Nutcracker Prince. This is Kevin's first season with Smuin Ballet.

ARTIST PROFILES



WESTON KRUKOW (Dancer / Choreographer) from San Luis Obispo, Weston trained under Gilbert and Sydna Reed before attending and graduating from the University of Arizona's School of Dance in 2012. Wes' most notable principal roles while at U of A include Balanchine's *The Four Temperaments* (Sanguinic), *Allegro Brillante*, and Anne Reinking's *Chicago Suite* (Spirit of Fosse and Billy Flynn). Having danced with Amy Seiwert's Imagery the past two summers, Weston is now in his second season with Smuin Ballet and has fallen in love with the Bay Area dance community.



ROBERT MOORE (Dancer) danced with Boston Ballet Company where his repertoire included Mark Morris' *Maelstrom* and *Drink to Me Only with Thine Eyes*, Christopher Wheeldon's *Corybantic Ecstasies*, *Firebird* and *The Four Seasons*, Balanchine's *Four Temperaments*, *Theme and Variations*, *Serenade* and *Rubies* and MacMillan's *Winter Dreams*. With Pittsburgh Ballet Theatre he danced Dwight Rhoden's *Ave Maria*, the male lead in Rhoden's *Carmina Burana*, Jay Gatsby in *The Great Gatsby*, Paul Taylor's *Company B*, Cavalier in Terrence S. Orr's *The Nutcracker* and Stanley when PBT became the first U.S. company to perform John Neumeier's *A Streetcar Named Desire*.

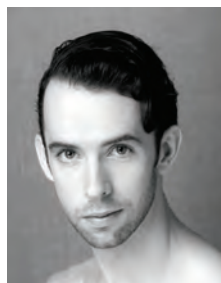

BEN NEEDHAM-WOOD (Dancer / Choreographer) Ben began his training in Massachusetts and is now in his second season with Smuin Ballet. He completed his formal dance training at the College-Conservatory of Music, Ohio. After graduating with distinctions, Ben spent five years performing with the Louisville Ballet where he had the opportunity to perform principal and featured roles in a variety of classical and contemporary works. Some highlights include "Romeo" in Alun Jones's *Romeo and Juliet*, "Armand" in Val Caniparoli's *Lady of the Camellias*, and featured roles in contemporary works by Adam Hougland, Helen Pickett, and Amy Seiwert, among others.



SARAH NYFIELD (Dancer) began her career at Orlando Ballet from 2004 to 2010. Sarah's repertoire includes full length ballets, some of which are; *Giselle*, *The Nutcracker*, *Swan Lake*, *Don Quixote*, *Coppelia*, *La Fille Mal Gardee*, *A Midsummer Night's Dream* and *Spartacus*. She has performed principal roles in contemporary ballets; *Serenade*, *Who Cares*, *Seven Sinatra Songs* and *Upper Room*. Sarah was a company member of the San Diego Ballet for the 2012/2013 season and a member of Company C, for the 2013/2014 season. Sarah is looking forward to her first season with the Smuin Ballet.



EDUARDO PERMUY (Dancer) from Havana, Cuba, Eduardo began his dance training at Escuela Nacional de Ballet de Cuba under the direction of Alicia Alonzo. Eduardo furthered his professional training at the Miami City Ballet School and graduated in 2003. Following his graduation Eduardo was offered a contract to become a company member with Miami City Ballet. Eduardo then went on to dance with American Ballet Theatre Studio Company, Joffrey Ballet and Ballet West. Eduardo is also a gifted and sought after guest performer and teacher. This is Eduardo's second season with Smuin Ballet.

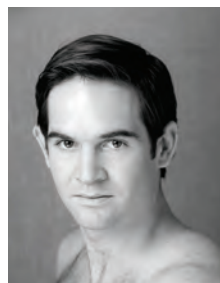

JONATHAN POWELL (Dancer) Jonathan moved all over the country before joining Smuin Ballet in 2010. Now in his fifth season with Smuin, Jonathan has performed in Trey McIntyre's *Oh*, *Inverted World*, Amy Seiwert's *Requiem* and Michael Smuin's *Brahms-Haydn Variations*, *Bluegrass/Slyde* and *To The Beatles*. Before joining Smuin, Jonathan danced with Memphis Ballet, where he discovered his love for character roles while dancing as "The Writer" in *A Midsummer Night's Dream*, an "Ugly Stepsister" in *Cinderella*, and as "The Tin Man" in *The Wizard of Oz*.

ARTIST PROFILES



JOSHUA REYNOLDS (Dancer) completed his dance training at The Rock School in Philadelphia and School of American Ballet in NY. Joshua danced with Atlanta Ballet for seven seasons, performing various leading roles including *Romeo & Juliet* and *Swan Lake*. In 2009 he joined Milwaukee Ballet where he performed leading roles in works by Michael Pink, Mauro de Candia and Darrell Grand Moultrie. Joshua has also performed with Tiit Helimets & Company and with Dance Grand Moultrie in NY. At Smuin Ballet, Josh has performed leading roles in *Eternal Idol*, *Stabat Mater* as well as Helen Pickett's *Petal* and Adam Houglund's *Cold Virtues*.

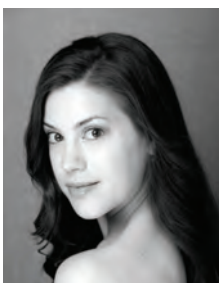

SUSAN ROEMER (Dancer) from Milwaukee, Susan received her training at the Academy of Dance Arts and the Milwaukee Ballet School. After joining Milwaukee Ballet II, she danced with Ballet Quad Cities, Augusta Ballet, and Northern Plains Ballet. Since joining Smuin Ballet in 2007, Susan has enjoyed dancing in numerous works by Michael Smuin, Amy Seiwert, Jiri Klylian, Trey McIntyre, Val Caniparoli, Adam Houglund, and Helen Pickett, among others. In 2011, Susan was commissioned by Amy Seiwert's Imagery to choreograph *Images that Fade*. Susan is also the owner and founder of S-Curve Apparel & Design, a dancewear and costume design business.



JO-ANN SUNDERMEIER (Dancer) from Pompano Beach, Florida, Jo-Ann began her professional training at Canada's Royal Winnipeg Ballet School's Professional Division. She became an apprentice with the RWB Company in 2003 and soared through the ranks to Principal Dancer. Her repertoire includes the dueling roles of "Odette/Odile" in *Swan Lake*, "Giselle" and "Myrtha" in *Giselle*, and "Princess Aurora" in *The Sleeping Beauty*. Additional repertoire includes works by Val Caniparoli, Twyla Tharp, Toer van Schayk, Forsythe, and Mark Godden to name a few. Jo-Ann is very excited to begin her second season with Smuin Ballet.



ERIN YARBROUGH (Dancer) Erin trained and studied dance at the Interlochen Arts Academy. Erin danced with Oakland Ballet for five years, performing the role of the 'Sugar Plum Fairy' in *The Nutcracker* and the lead in *Cinderella*. In 2003, Erin received the Isadora Duncan Award for her portrayal of *Giselle* with the Oakland Ballet, a role taught to her by Frederic Franklin of the Ballet Russe de Monte Carlo. Erin joined Smuin Ballet in 2003 and some of her highlights so far include Amy Seiwert's *Revealing the Bridge*, Michael Smuin's *Romeo and Juliet* and Jiri Klylian's *Petite Mort*.

MAKE-UP PROVIDED BY
MAC
www.maccosmetics.com

SMUIN LEGACY CIRCLE

Smuin Ballet's Legacy Circle is comprised of patrons who have included the Company in their estate planning. We are deeply grateful to the following individuals for their forethought and generosity.

Anonymous (3) Mr. Bruce Braden Marilyn Charm Beverly & Tom Gorley
Joanna & Danny Kemper Dr. Richard & Sharonjean Leeds
Heidi Munzinger & John Shott William Oman & Larry Crummer
Barbara Schurhoff

If you are interested in finding out about our Legacy Circle, please contact Deb Glazer, Development Director, at 415.556.5000 x100 or deb@smuinballet.org.



WITH OUR THANKS

Smuin Ballet is deeply grateful to the following individuals and organizations for their generosity. It is through their support that we are able to create exhilarating works and share the beauty of dance with you.

This list acknowledges contributions made between July 1st, 2013 and October 31st, 2014.

We've made every effort to ensure that our donor list is accurate. Please contact Deb Glazer at 415.556.5000 x 100 or deb@smuinballet.org with corrections.

SMUIN CIRCLE: VISIONARY \$100,000 AND ABOVE

Hon. Lee D. Baxter
Mr. Bruce Braden
Grants for the Arts/
San Francisco Hotel Tax Fund
Patti & Jerry Hume
The Estate of Mary Jo Pace
The Estate of
Mr. Milan Milton Holdorf

SMUIN CIRCLE: IMPRESARIO \$50,000 AND ABOVE

Julie & Robert Dickson
Sue & Michael Steinberg
Allie Weissman

SMUIN CIRCLE: PRODUCER \$25,000 AND ABOVE

Anonymous
Mr. David J. Berger
Mr. & Mrs. Robert Challey
The William & Flora Hewlett
Foundation
Alan & Carol Kaganov
Edie & Bob Kirkwood
John & Athena Konstin
The Bernard Osher
Foundation
Nan Borreson & Fred W. Terman

SMUIN CIRCLE: PRESENTER \$10,000 AND ABOVE

Tom Aden & Donna Bachle
Bob & Barbara Amore
Anonymous (2)
An Clement & Patti Chen
Diablo Regional Arts
Association
Ira & Leonore Gershwins Trusts
Ms. Margaret E. Haas
Lucille M. Jewett
Ms. Karen D. Kadushin
Dell Larcen & Ron Meserve
George Lucas Family
Foundation

Liba & D. John Miller
National Endowment
for the Arts
The Shubert Foundation, Inc.
Wilson Sonsini Goodrich &
Rosati Foundation

GRAND JÉTÉ \$5,000 AND ABOVE

Bank of the West
Stephen & Patricia Barulich/
Bi-Rite Foodservice
Distributors
William & Nancy Doolittle
John & Agneta Dupen
Bret A. & Penelope A. Herscher
Liz Hume & Jay Jacobs,
In Honor of Patti Hume
Joanna & Danny Kemper
Elaine & Tony La Russa
Mr. Harvey Lynch
David & Violaine M'Raihi
Brenda & Russell McNeill
Gary D. & Marcia L. Nelson
Richard Niblock
Susan & Bill Oberndorf
Marilyn & Jeffrey Riehl
Donald & Peggy Satterlee
Dorothy R. Saxe
Ed & Chris Schweitzer
Paul & Mary Ann Shattuck
Susan & Britt Stitt

PAS DE DEUX \$2,500 AND ABOVE

Rosemary Akey
Anonymous
Karen Bartholomew
Mr. Michael A. Bena
David & Cynthia Bogolub
Janet & Kenneth Bollier
David Bulfer & Kelly Pope
Daniel & Allyn Carl
Frank Ching & Charley Kearns
Joe Cotchett
Danford Foundation
Susan DuCoeur
Tehila Eisenstat
Robert Eldred &
Elizabeth J. Fogler

Vicki & David Fleishhacker
The Fleishhacker Foundation
Beverly M. Folger Foundation
Mr. & Mrs. William G. Green
Mr. & Mrs. Steve Guggenheim
Harris Ranch Beef Company
George & Leslie Hume
Lucy Hume &
Nicholas Koukopoulos
J. George Hume &
Roxane Schlumberger
Deborah Kintgen
Sasha & Irina Kovriga
Dr. Richard & Sharonjean Leeds
Jerry Mosher
Gilbert Neill & Rodney Woodard
Derek Powell
John Schlag
Tim Sinclair

ADAGIO \$1,000 AND ABOVE

Sandra Abbott
Anonymous (2)
Mary Helen Armstrong
Robert Atkinson
Carolyn Bacigalupi
John Bahnken
Gil Berkeley
Frank & Jeannie Berns
Eileen & Joel Birnbaum
James B. Brennock
Elaine, Julie & Rick Burgess
Melissa & Jason Burnett
Pamela & Christopher Cain
Corinne Celio
First National Bank of
Northern California
Gloria & Michael Chiang
Gretchen & John Clatworthy
Royda Crosland, In Memory of
Col. Roy T. Crosland
Michelle DeMarta
Mr. & Mrs. Lawrence H.
Easterling, Jr.
William & Iris Edlund
Teren & Jan Ellison
Frank & Jeanne Fischer, In
Honor of Smuin's 20th Season

Myrna & Tom Frankel
Mrs. Hon Mai Goodman
Therese Grenchik & Lee Goodin
Ted & Louise Gould
Peggy & Richard Greenfield
Susan Gray
Beverly Hamilton
Glenda Hope
Gayl Huston & Ralph Pais
Tom Jackson
Robin & Donald Kennedy
Jennifer & Mike Krukow
Janna Smith Lang & Kurt F. Lang
Stephen Larson
Nancy E. Lem, In Memory of
Michael Smuin
Drs. Penny & John Loeb
Hal & Carol Louchheim
Niko & Steven Mayer
Alison & Michael Mauze
Sheila Martin-Stone
Myron Marx
Mr. & Mrs. George McCown
Mr. David Meders
Paul & Sharon Melodia
Tasia Melvin, In Memory of
David Barnard
Dr. Linda Membreno
John Murphy & Paula Key
Paul & Kathryn Richter
Anne & Martin Roher
William A. & Claudia Saunders
Janek Schergen
James Seff &
Margene Fudenna
Bill & Kathy Sharpe
Earl G. Singer
Dr. Lynn Spittler &
Dr. Edmond Eger
Paul G. Smith & Gail Erwin
Leslie & Charles Snorf
Andrew & Elizabeth Spokes
Dr. Susan K. Stevens
Kathy Crosby Stricker &
Steve Stricker
Sloane Thomas
Amanda Weitman &
Chris Heffelfinger
Ms. Rosemary Welde
Sheila Wishek
Alex Witherill
Mr. Peter Wohlfeiler
David & Judi Zaches

Dr. & Mrs. Burt Baker
Mr. & Mrs. Fernando Balazs
Victor L. Befera
Joel Blank
Albert & Arlene Boro
Ms. Carol F. Buck
Betty Bullock & Robert Murray
Sandra Burns, In Memory of
David Sissom
Mary Patricia Canning
Duane Carbon & Karen Huysen
John Celona
Joan M. Chapman
Ms. Antoinette Chatton
Dr. Lorrie Clemens &
Mr. Gary Getz
Donald Colton
Diana Corbett
Mr. & Mrs. David Cox
Beverly & Robert Coyne
Ms. Anita Davis
Elizabeth & Mark Dirsa
Dorothy & Bill Dworsky
Kristen Erway
Elizabeth & Robert Fisher,
In Honor of Patti Hume
Judith & Steven Flinn
Alison Fuller
Celia Fushille
Catherine Garzio &
Martin Mattes
William Grotmeyer
Kathleen & Philip Gust
Hugh Harrison & Ann Haskins
Inez Stuart Hiller
Sallie & Leon Huntting
Judy Jackovics
Tracy Kirksam
Hal & Iris Korol
Mirzada Kurtovic
Jane Lapidés
Rebecca & Roland Lazzarotto
Pam & Giff Lehman
Kenneth Leitch
Senator Mark Leno
Ronn & Kristin Loewenthal
Donald Lowry
Myrna Marshall & John Saxe
Henry Massie &
Bridget Connelly
Sharon Meresman
John & Avril Meyer
D.G. Mitchell
Lois Mitchell
Sharon Morrissey &
Daniel Drapiewski
Heidi Munzinger & John Shott
Ms. Prudence Noon
Ellen Magnin Newman
Mr. & Mrs. Matt Nieman
Joan Osborne

Mr. Madan Paidhungat
Vanita & Bill Phillips
Carol J. Provan
Mr. Gordon Radley
Marilyn Rappaport
Evelyn & Jon Rantzman
Scott Raymond
Janet & Niels Reimers
Ernest & Jean Renzel
Anmarie Roache
Vicki Rupp, In Memory of
Sara Linnie Slocum
Mr. & Mrs. John W. Tolan
Ruthellen Toole
Sande Schlumberger
Cheryl & Doug Schultz
Deborah Schultz & Gary Cohen
Kristen & Steve Siegel
Janet Spielberg
Ms. Jeremy Patricia Stone
Dr. & Mrs. Kevin & Susan Stone
Dr. & Mrs. H. Hugh Vincent
Mr. Tom Wentowrth
Barbara & Daniel Wilkes
Sunny Yee
David Young & Donald Bird

JETÉ **\$250 AND ABOVE**

Heidi Von Allmen
Anonymous (2)
Jim & Loren Archer
Andy Arnold
Dr. & Mrs. William J. Aronson
Eva Auchincloss
Isabel Auerbach
Hugo & Ann Auleb
Frank & Janet Arundel
Marilyn Austin
Carol D. Bacchetti
Colleen Bal
Marie Bartee
Jim Beatty
Janelle Bedke
Lynn Befera
Dale Benton
Dr. Barbara L. Bessey
Carole Bettencourt
Dr. & Mrs. Martin M.
Brownstein, D.D.S.
Lynn Kennedy & Michael Burke
Paul Casagrande
Deryl & Charles Castellano
Mr. & Mrs. James Chibidakis
Maya Ching
Stephen & Robin Ching
Clyde & Ann Coombs
Bill Cooper
John Cooper
Joan Curtis
Jeanne & Don Dana

PIROUETTE **\$500 AND ABOVE**

Charlene Archibeque
Robin Allgren
Donna Ambrosini &
Barbara Fellini
Anonymous (4)

Marvin Dennis
Hugh & Geraldine Dingle
Diana & Jed Dempsey
Karel & Mark Dettnerman
David Dorosin
Jacqueline & Christian Erdman
Dr. Robert Fallat &
 Dr. Allyson Lavoy
Julia Faucett & Martin Knestrick
Solon & Dianne Finkelstein
Beverly & James Flippen
Dr. & Mrs. Bruce Fogel
Thomas Foutch & Milton Mosk
Cindy & Bruce Fox
Sharon & Joel Friedman
Karen & Mark Frisbie
Mr. Robert Fuller
Mrs. Judy Furman
John & Florine Galen
Kelly Gaynor
Michael & Susan Green
Vivian & Jerry Grenier
Melinda Griscom
Jennifer W. Harris
Susan & Stephen Hass
Mr. & Mrs. Alex Henderson
Jessie Herr
Robert & Ann Hestand
Linda S. Hiebert
Philip Hodge
Kathryn Holmes
Ann & Rick Homan
James Horio
Joan Hotton
Mr. & Mrs. David Holland
Gail Hurvitz & Jerry Newton
Edward & Patricia Hymson
Beatrice S. Isaacs
Jerry & Lauren Jensen
Joanne T. Johnson
Pamela & Jay Jonekait
Mary Kato
Seymour Kaufman
Carol Kersten &
 Dr. Markus Aschwanden
Mr. Almon E. Larsh, Jr.
Susanne Light
Ellery Long & Rebecca Stern
Eileen Luksich
Sandra Lundgren
Patricia & Wolfgang Lusse
Ken & Janine Lyons
Mary & Jim Maccaire
Jeff Malloy, In memory of
 Bonnie Woodworth
Sandra Mandel
Claudine Marken
Peter Marra
Ms. Courtney McCrea
Mr. Kevin McHenry
Beth & Scott Minick

Kathi Mosle
Linda & David Murphy
Mr. Robert Nesbet
Ken Odom
Mr. Allan M. Schiffman &
 Phyllis Ooi, To honor our
 children & grandchildren -
 Josephine, John Leonard,
 Leo & Ken, Nikki & Ninja
Miriam Owen
Doris H. Patterson
Ingrid Paulson
Barbara Poole
Vera H. Price
Joanne & William Prieur
Drucilla Ramey
Sondra Rees
Dan Rich & Abbie Dorosin
Brian E. Ramsey
Lila & Neville Rich
Virgil Rittenhouse
Drew Robarts
Mr. & Mrs. Wayne Robins
William & Kara Rosenberg
Marie Rosenblatt
Dr. Robin Roy
Elizabeth Salzer
Stephan Schindler
Barbara Schurhoff
Boris Shekhter
Gail Sheridan & Ralph Love
Jane Skeels
Bert Steinberg & Lucia Brandon
Valerie Stewart
Joan & Ron Stingley
Daniel Sullivan
Lannie Tonti & Lincoln Bynum
H. James Tellefson
Carl & Michele Tyler
Stephanie Wadell
Mr. & Mrs. Arthur Walenta
Walnut Creek Civic Arts League
Joel & Bonni Weinstein
Joyce Weismann
Eileen Whitson
Joanne & William Wigginton
Annette Wimmer & Dale Terry
Barbara Winchell
Mr. Emmanuel Uren
David & Mary Voss

EN POINTE
\$100 AND ABOVE

Rebecca Adams-Nestor
Ms. Donna W. Alban
Sharon Albert
Barclay Alchorn
Mr. Jay Luke Allen
Dale Allen
Tommye J. Allen
Drs. Geraldine & Paul F. Alpert

Anonymous (6)
Joan Armstrong
Sharon Armstrong-Hill & Ray Hill
Dorothy & Harold Auerbach
Christina Baker
Roger Bales
Mrs. Kathleen Barber
Marilyn & John Marker
Pamela & Michael Barnes
Kenneth Baron Family
Reed & Christine Bartron
Lieselotte Bayan
Robert Beach
Dorothy Becker
Candace Behlendorf &
 John Helm
Brian & Glynnis Belchers
Dennis Bell
Linelle & James Bell
Marilyn Beller
Mr. & Mrs. Charles Benjamin
Col. & Mrs. Richard W. Bergson
Aristea Bertolani
Steven Bitker
Mardell & Gerard Blaufarb
Dr. Polly Bloomberg
Mary K. Bock
Janice Boelke
Dick & Marci Bolles
Virginia & Homer Boushey
Ms. Elizabeth R. Boyd
Marah & Gene Brehaut
Bonnie Britton
Sue Brock
Ann Brown
Mary Brownell, In memory of
 Sara Linnie Slocum for the
 20th Anniversary Challenge
Phyllis Browning
Lola Bugatto
Elisabeth A. Burch
Kelli & G. Steven Burrill
Lucretia Butler &
 Christopher Keehn
Sharon Butler
John Byrom
Patricia & Richard Campbell
Richard Campbell
Deirdre Campino
George & Frances Carlson
Agnes I. Chan
Katherine Chappelear
Bootie Charon
Mauna Chassy
Ms. Leona Chu
Stephanie Chun
Robert Claesgens
Ms. Emily Cohen
Dr. Michael L. Cohen
Barbara & Kenneth Cole
Lynn Colyer

Patricia A. Condell
Larry & Sara Condit
David Cone
Trudie Conrotto
Kornelia Corrigan
Sophia Kabler Cowley
Mr. & Mrs. Richard S. Cramer
Leslie Crockett
Felicity Crush
Elaine Cummings
Cecile Currier
Joseph A. Czuberki
Florence Danneberg
Mr. Donald M. Davis
Dr. George I. Deabill
Ms. Florence Dean
Douglas Del Paggio
Kathryn Del Pino
Gloria Delucchi
Susan Desautels
Marla Diamond & Arthur White
Nancy Dickson
Lela DiGeronimo
Mr. Thomas Diskin
Susan Ditzler
Sheila Dixon
Mr. James Donatell
Deborah Donovan
John Dowling
June Duran
Karin & Paul Eisele
Mr. Dan Eisenstein
Elaine Elkin
Linda Elman
Elizabeth Erickson
Lara Ettenson
Mr. Richard Fabian
Judith Fan & Robert Reay
Pauline Farmer
Judith Fast
Betty Ferris
Mr. Donald Fillman
Diane Fisk-Arney
Jean-Louis Forcina
Pamela Fraser
Mrs. Virginia H. Friedman
Emily & Russell Fudge
Dianne & Wesley Gardiner
Ms. Diana Gay-Catania
Ann & Jan Gazenbeek
Yvonne Gero
Gerry Gilchrist
Tatjana Goldberg
William S. Goldstein &
Christopher Archuleta
Gwen R. Good
Diane Gosney
Pauline & Robert Gould
Steve Gregory
Arlene Grieve
Maureen B. Grinnell

Bonnie Lee Haas
Susan Hadley
Jackie Hamburg
Wendy Hampton
Raymon L. Hanssen
Gary & Helen Harmon
Ms. Carol Harrington
Ruben & Tamara Harris
C. K. Hart
Diane & Peter Hart
Charlotte & David Hartness
Jon Hegemeyer &
Robin Gregory
Helen Helson
Mitzi Henderson
Mrs. Louis E. Hendricks
Patricia Hess
Judy Heyboer
Ms. Joanne Hively
Mr. Charles Holz
Ms. Lauren Hsu
Janet Hughes
Lawrence & Mary Ellen Ianni
Gayle Ing
R. A. Jandrisevits
Dr. & Mrs. Martin Jansen
Robert & Carolyn Jenkins
Clinton & Virginia Johnston
Frances Johnston
Mary Jo Jones
Mr. Raymond William Kaliski
Daniel Kane & Silvia Sorell
Lydia Kanter
Judy Keilin & Jack Meng
Donald Kelley & Susan Getman
Ms. Carolyn Kenady
Dustin Kenworthy
Sheldon & Xenia King
Christine King
Joel Klein
Ellin Klor
Lynda & Robert Korsan
Debbie & Doug Kundrat
Arthur Kusnick
Mike Lane
Linda Lee
Myron Lee
Nancy Lenvin
Karen Levitt
Mr. Robbie Lewis
Annette Lipkin
Dr. Iris Litt
Kevin & Alina Lloyd
Gail & Ralph London
Mr. & Mrs. Hersch Loomis
Charles & Liz Lord
Henry & Carmina Luce
Mrs. Ailsa Ludvik
Diana Lum
Dr. & Mrs. B. Kenneth Lyons
Deborah & George Macres

David Madson
James & Valerie Magee
James & Marilyn Maldi
Dr. John Mallinson
Rosemary Manzo
Sally Ann Marks
David Marsh
Janet A. Martin
Dr. Suzanne Martin
Marie & Bertram Masia
Suzanne Masuret
Len Mattson
John B. Maull
Martin & Nancy Mazzanti
Joan Smith McHenry
Jody McKellar
Richard & Alexandra McKinley
Marli & Robert Melton
Shareen Merriam
Janice Miller
Sharon L. Modrick
Mohammad Mohajerin &
Teresa Lagiss
Imar Alves Moreira
Dona Mork
Anne Morrison
Shirley Morrison
Mary Mourkas
Paul Munro
John & Linda Murphy
Maria E. Nadauld
Judith Naughton
James & Gwen Neary
Robert Newcomer
Mr. & Mrs. Donald Newmark
Laura & Brad Niebling
Bill & Tari Nicholson
Mr. & Mrs. Ted Nordstrom
Mrs. Hillevi Null
Janet O'Brien
Mr. Frederick O'Such
D'Arcy Owens
Christina Papoulias-Barton
Richard Penrose
Susan Peters
Helen & Joseph Pickering
Davie & Jennifer Pina
Chris Pisarra
James B. Pittman
Richard Pospisil
Mr. Randolph Post
Margaret Pozzo
Jeanette Prato
Cynthia Quan
Nancy Quinn
Sonia Raesly
Lucretia Rauh
Barbara Reed
Henry Riggs
Elisabeth & Franz Rom
Janice & Bernard Rosen

Eugene Rosenberg & Pat Miles
Rosalind & Roger Route
Janet & Dennis Ruby
Nancy J. Russell
Fred Saunders &
Charles Kredensor
Maureen Saunders
Leland Saylor
Lynda Sayre
Sandra Scheuber
Herbert Schick
Mary Schiffmann
Sabrina Schlumberger
Barbara Schmidt
Janet Schultz
Robert Schumacker
Carolyn Schutz
Leonard Schwab
Mr. James L. Seeman
Paulette Setzer &
Larry Whitehead
Clement & Sharie Shute
Joy Sleizer
Maryann Smetzer
Ms. Jane Solomons
Harold & Jean Somerset
Dr. & Mrs. Martin Spitz
Mary Spont
Kathy Sportello
Mona J. Steinberg
Marcia & Herbert Steinhardt
Francis A. Stephens
Walter & Mary Alice Stevenson
Jan & Joe Stine
Mr. Ian Stockdale
Paola Stuff
Claire & Vytautas SunSpiral
Ms. Katrina Taylor
Pat Terman & Dave Frydenlund
Albert & Anne Theis
Susie & Craig Thom
Robin Tobias
Janette Tom
Betty Toth
Loreli Trippel
Sam & Joan Trust
Barby & Victor Ulmer
Virginia Wade
Dr. & Mrs. Gerald M. Waggener
Bradford & Susan Wait
Mr. Peter Waller
Wenli Wang
Douglas Washington &
Jeffrey Leach
Lucy Waskell
Richard C. Weaver
Dr. Kip Webb
Joanne & Lowell Webster
Ann Wharton
Rachel Wheeler &
Kenneth Shotts

Howard White & Maxine Haft
Jane Wilbur-Bloom
Adriana Williams
Bonnie Williamson
Ms. Jennifer Winch
Dianne Wintrob
Katharina Woodman
William & Suzanne Worthington
Mr. Bruce Manning Wrisley
Ms. Amelia Wu
Mr. Thomas Yamashita
Margaret Yeaman
Tara Yingst
Mr. and Mrs. Phil Young
Donna Young-Morrison

IN-KIND DONORS

Smuin Ballet offers heartfelt thanks to the following companies and businesses for their generous in-kind donations.

Alonzo King LINES Ballet
Ame Restaurant
Wilkes Bashford
Kenneth Bollier
Bulgari
Cake Coquette
California Ski Industry Association
John De Roy
Elizabeth & Mark Dirs
Jonathan Dummer/
The Dailey Method
Fillmore Bakeshop
Fossil
Cathy Garzio
Goal Line Productions
Graff Diamonds
Harris Ranch Beef Company
Historic John's Grill
Katrina Rozelle Pastries
Gupreet Kaur/
Kaur Photography
KDFC
KFQG/CSF Cumulus
San Francisco
Elaine & Tony La Russa
Long Meadow Ranch Winery
Niko & Steven Mayer
Medlock Ames
Liba & D. John Miller
The Palace Hotel, San Francisco
Quintessa
Rubisow Wines
S-Curve by Susan Roemer
San Francisco Chronicle
San Francisco Giants
SF JAZZ
San Francisco Opera

San Francisco Symphony
Skylark Wine Company
Snøhetta Architects
Stone Clinic
Mary Lee Strelb/
Grgich Hills Estate
Susan & Britt Stitt
Thackrey & Company
Wine Makers
Wilkes Bashford
Devin Wu / Wu's Healing Clinic

MATCHING GIFTS

Smuin Ballet sincerely thanks the following companies for generously matching their employees' contributions.

Adobe Matching Gift Program
Arch Insurance Group, Inc.
Alexander & Baldwin Foundation
Chevron Texaco Matching Gifts Program
ebay Matching Gifts Program
IBM Matching Gifts Program
The James Irvine Foundation
The David & Lucille Packard Foundation
The Coca-Cola Company Matching Gifts Program
Union Bank Foundation

Did you know?

Ticket sales cover just 40% of the cost of presenting each performance. Thank you again to our generous donors who make sharing our dance possible. Please consider becoming part of the Smuin Ballet community by making a donation online or by contacting Deb Glazer, Development Director at 415.556.5000 x 100 or deb@smuinballet.org